

AusAID Australian Leadership Award Fellowships Round 11.89

# Building Leadership and Management Capacity of University Centres in Mongolia

11 August – 30 September 2012

## Schedule of Activities



CRICOS Provider Number: 01595D



**Australian Government**  
**AusAID**



## UNIVERSITY OF THE SUNSHINE COAST



International Projects Group

The University of the Sunshine Coast (USC) located in the state of Queensland is regionally relevant and recognized, nationally and internationally, for excellence in teaching, research and engagement. USC is one of Australia's fastest growing universities, serving the Sunshine Coast and extended region from north Brisbane to the Fraser Coast. The University opened in 1996 with 500 students. Today, with more than 8,000 enrolled students, USC is on track to reach projected student enrolments of 12,000 by 2015. USC has a site at Gympie (effective 2013) and a study support centre at Noosa and a research facility on Fraser Island.

USC has a proud record of achievement in learning and teaching. It is the only Queensland public university to consistently rate five stars for teaching quality, and wins more than its share of national teaching awards. The University has also earned five-star ratings for graduate satisfaction with generic skills gained while at university, and for Indigenous participation. USC offers around 150 undergraduate and post graduate study programs in business and information technology; communication and design; education; health; humanities and social sciences; and science and engineering. Degrees can include elective courses and specializations across a range of disciplines. Entrepreneurship or sustainability can be studied as part of most degree programs. Academic programs are designed with industry to meet regional needs and often include opportunities for work experience, internships and practical industry-based projects.

USC undertakes research of international, national and local significance. Areas of strength include genecology, regional sustainability and health. Recent notable successes have included tuna breeding in captivity (collaborative research), fast-growing tropical hardwoods (collaborative research) and climate change adaptation projects.

The University's location on Queensland's Sunshine Coast offers many lifestyle benefits including beautiful beaches and stunning hinterland, a warm climate, and a relaxed and friendly community. The campus is located 90km north of Brisbane, Queensland's capital. USC's campus at Sippy Downs features modern, distinctive architecture and environmentally sensitive design. It has been recognized with more than 30 awards in planning, architecture and construction. The campus is fully equipped with cafés, an art gallery, award-winning library, bookshop, 24-hour computer laboratories, lecture theatres, and high-tech teaching spaces including science and sports laboratories. The sports precinct includes an international-standard athletics track, an indoor sports stadium with gymnasium, and an Olympic-standard swimming pool. Bordered by Mooloolah River National Park, the University grounds provide sanctuary for native wildlife, including wild kangaroos.

## NATIONAL UNIVERSITY OF MONGOLIA



The National University of Mongolia (NUM) was established in 1942 and is Mongolia's oldest university. The University's mission is to become a sustainable university dedicated to the discovery, development, communication, and application of knowledge in a wide range of academic and professional fields and is to contribute to society the pursuit of these objectives at the highest levels of excellence. Throughout its seven decades of historical growth NUM has played a fundamental role in creating, promoting and strengthening capacities in contemporary scientific research nationwide. The vision of the university is to become a world

class and the preeminent public research and teaching university which sets an example of educational pioneering and provides a base for the social and economic development of Mongolia. NUM has four focal areas within its 2011-2020 Strategic Plan: to establish a strong foundation of the most up-to-date academic research, innovation and entrepreneurship; to move forward into a system strongly focused on open and research based education; to set up an ideal example of social services towards development and to establish a university campus comparable to world-class universities.

NUM has Schools in: Biology and Biotechnology, Chemistry and Chemical Engineering, Commerce and Business, Economic Studies, Foreign Languages and Cultures, Foreign Services, Geography and Geology, Information Technology, Law, Mathematics and Computer Science, Mongolian Language and Culture, Physics and Electronics, Social Sciences, Ulaanbaatar, Orkhon Branch School and Zavkhan Branch School. In addition to twelve component schools and faculties in the capital Ulaanbaatar, Num has campuses in Zavkhan and Orkhon provinces. The university community in the capital includes 13,000 undergraduate and graduate students, 800 members of faculty and over 400 support staff.

## Contacts

### International Projects Group

ICG.46  
Innovation Centre  
University of the Sunshine Coast  
90 Sippy Downs Drive  
Sippy Downs QLD 4556  
5456 5128

### Dr Alison Atwell

Academic Leader  
International Projects Group  
University of the Sunshine Coast  
0423 492 675  
aatwell1@usc.edu.au

### Emeritus Professor Paul Clark

Academic Leader  
International Projects Group  
University of the Sunshine Coast  
paulclark@iprimus.com.au

### Mr Duncan Thompson

Project Manager  
International Projects Group  
0439 716 751  
dthompso@usc.edu.au

### Mr James Morse

Project Assistant  
International Projects Group  
0405 644 317  
jmorse@usc.edu.au

### Dr Inez Mahony

Monitoring & Evaluation  
International Projects Group  
0420 920 833  
lmahony1@usc.edu.au

### Ms Suzanne Burford

Manager  
International Projects Group  
5459 4578  
0408 894 329  
Sburfor1@usc.edu.au

### Ms Nyssa Bovenkamp

Administration  
International Projects Group  
5456 5128  
nbovenkamp@usc.edu.au

### Mr John Hunt

Lecturer in Education  
International Projects Group  
5456 5113  
0407 783513  
JHunt1@usc.edu.au

Preparatory Week	Time	Activity Detail	Venue	Presenter/staff
<b>Tuesday 7 Aug</b>	10.00 am	Pre-departure briefing (National University Mongolia)	NUM	Mr Duncan Thompson Mr Don Maconachie
<b>Thursday 9 Aug</b>	11.50 pm	Flight KE 868 Departs Ulaan Baatar		Mr Duncan Thompson Mr Don Maconachie
<b>Friday 10 August</b>	03.50 am	Flight KE 868 Arrives Incheon, Seoul		Mr Duncan Thompson Mr Don Maconachie
	10.00 am	Seoul City Tour		
	8.05 pm	Flight KE 123 Departs Incheon, Seoul		
<b>Saturday 11 August</b>	06.50 am	Flight KE 123 Arrives Brisbane International Airport		
	07.30 am	Bus departs for Sunshine Coast		
	09.00 am	Check into accommodation	Waves Apartments Maroochydore	Mr Duncan Thompson
	10.30 am	Arrival briefing	Waves Apartments Maroochydore	Dr Alison Atwell Mrs Rama Brierty
	11.00 am	Light lunch	Bica Café Maroochydore	
	12.00 pm	Maroochydore CBD Walking tour		
	1.30 pm	Free Time		
<b>Sunday 12 August</b>		Bus pick up at Waves Apartments		Mr James Morse Mr Duncan Thompson
	11.00 am	University Open Day		
	1.30 pm	Meet at USC Art Gallery: Walk to Innovation Centre Briefing and orientation		
		Public Bus to Maroochydore		

<b>Week 1</b> University week 4	<b>Time</b>	<b>Activity Detail</b>	<b>Venue</b>	<b>Presenter/staff</b>
<b>Monday</b> <b>13 August</b>	08.30 am	Bus Collection from Waves Apartments		
	9.00 – 9.30 am	Establish Bank Accounts	Commonwealth Bank	
	10.30 – 11.00 am	Allocation of Student I.D.'s /Campus Tour	Student Administration	Mr James Morse Mr Duncan Thompson
	11.00 am – 12.00pm	Welcome Morning Tea (Smart Dress)	KG. 07	Emeritus Professor Paul Clark Dr Alison Atwell plus Academic Staff and IPG staff
	12.00 – 1.00 pm	<b>Lunch</b>		
	1.00-2.00 pm	The Program in Context: Shared Vision and Overview of the Program	ICG 62	Dr Alison Atwell & Emeritus Professor Paul Clark
	2.00 – 3.00 pm	Monitoring and Evaluation	ICG 62	Dr Inez Mahony
	3.00 – 3.30 pm	<b>Afternoon Tea</b>		
	3.30 – 4.30 pm	ICT and Portal Site Induction	J2.03	Mr John Hunt
	5.00 pm	Public Bus to Maroochydore		
<b>Tuesday</b> <b>14 August</b>	07.58 am	Public Bus 616 from Sunshine Plaza Transit Station to USC		
	9.00-10.30 am	Overview of the Program: Scoping exercise	ICG 62	Dr Alison Atwell
	10.30-11.00 am	<b>Morning Tea</b>		
	11.00 am-12.30pm	Establishing Centres within the University. Case Study: Griffith University	ICG 62	Emeritus Professor Bob Elson (Dr Alison Atwell)
	12.30-1.30 pm	<b>Lunch</b>		
	1.30-3.00 pm	Establishment of Commercial Units Within the university	ICG 62	Mr Alan Atwell (Dr Alison Atwell)
	3.00-3.30 pm	<b>Afternoon Tea</b>		
	3.30-4.30 pm	Scoping Exercise: IT	ICG 62	Mr John Hunt (Dr Alison Atwell)
	5.00 pm	Public Bus to Maroochydore		
<b>Wednesday</b> <b>15 August</b>	07.58 am	Public Bus 616 from Sunshine Plaza Transit Station to USC		
	9.00-10.30 am	Understanding and Influencing the process of change through strategic foresight	ICG 62	Mr Steve Gould (Dr Alison Atwell)
	10.30-11.00 am	<b>Morning Tea</b>		
	11.00am-12.30 pm	Understanding and Influencing the process of change through strategic foresight	ICG 62	Mr Steve Gould (Dr Alison Atwell)
	12.30-1.30 pm	<b>Lunch</b>		
	1.30-3.00 pm	Introduction to the university library	University Library	Ms Shan Kelly (Dr Alison Atwell)
	3.00-3.30 pm	<b>Afternoon Tea</b>		
	3.30-4.30 pm	Library comparative study: NUM/USC	University Library	Ms Shan Kelly (Dr Alison Atwell)
	5.00 pm	Public Bus to Maroochydore		
<b>Thursday</b> <b>16 August</b>	7.30 am	Bus Pick-up Waves Apartments: Travel to Griffith University, Brisbane		Dr Alison Atwell Mr Duncan Thompson
		Griffith University		
	9.30am-12.00pm	Asia Pacific Centre for Sustainable Enterprise Griffith Graduate Centre	Griffith University South Bank Campus	Ms Karen Brindley
	12.00-1.00 pm	<b>Lunch</b>	South Bank	
	1.00-1.30 pm	Bus to Mt Gravatt Campus		

<b>Thursday 16 August Cont.</b>	1.30- 2.15 pm	Griffith University Griffith English Language Centre Tour	Griffith University Mt Gravatt Campus	Ms Mona Kazoun
	2.15-2.45 pm	Griffith University Griffith English Language Centre Presentation	M10 Social Sciences Building Room 5.01	Ms Pamela Humphreys – Academic Manager Language Testing & University Programs
	2.45-3.00 pm	Bus to Nathan Campus	Griffith University Nathan Campus	
	3.00-3.45 pm	Griffith International (GI) presentation	N53 Willett Centre Room 0.65	Ms Heidi Piper – Deputy Director
	4.00-6.30 pm	Return by bus to Waves Apartments		
<b>Friday 17 August</b>	07.58 am	Public Bus 616 from Sunshine Plaza Transit Station to USC		
	9.00-10.30 am	University Leadership	ICG 62	Emeritus Professor Paul Clark
	10.30-11.00 am	<b>Morning Tea</b>		
	11.00am- 12.00pm	Monitoring and evaluation	ICG 62	Dr Inez Mahony
	12.00-12.30 pm	<b>Lunch</b>		
	12.30 pm	Bus to Alexander Headlands Bus 616		
	1.30 – 3.30 pm	Beach, surf and water safety	Alexander Headlands Lifesaving Club	Mr James Morse
	3.38 pm	Bus 610 from Alexandra Parade to Sunshine Plaza	Alex Parade	
	5.20 pm	Bus pick up for UKSW ALAFs Closing Ceremony	Waves	
6.00 pm	Closing Ceremony UKSW Closing Ceremony	Innovation Centre		
<b>Saturday 18 August</b>	10.00 am	Bus Pick-up Waves Apartments		Mr Duncan Thompson Mr James Morse
		Excursion: Brisbane Royal National Association Royal National Association: Annual Exhibition (EKKA)	Brisbane	
	6.00 pm	Bus departs to Waves		
<b>Sunday 19 August</b>		Free Time		

<b>Week 2</b> University week 5	<b>Time</b>	<b>Activity Detail</b>	<b>Venue</b>	<b>Presenter/staff</b>
<b>Monday</b> <b>20 August</b>	07.58 am	Public Bus 616 from Sunshine Plaza Transit Station to USC		
	9.00-10.30 am	University Leadership	ICG 62	Deputy Vice-Chancellor Professor Birgit Lohmann (Dr Alison Atwell)
	10.30-11.00 am	<b>Morning Tea</b>		
	11.00am-12.30pm	Working within and across cultures	ICG 62	Dr Harriot Beazley (Dr Alison Atwell)
	12.30-1.30 pm	<b>Lunch</b>		
	1.30-3.00 pm	Communication Tools and Strategies	J2-04 Computer Lab	Mr John Hunt (Dr Alison Atwell)
	3.00-3.30 pm	<b>Afternoon Tea</b>		
	3.30-4.30 pm	Concept Mapping: Inspiration Program	J2-04 Computer Lab	Mr John Hunt (Dr Alison Atwell)
	5.00pm	Public Bus to Maroochydore		
<b>Tuesday 21</b> <b>August</b>	07.58 am	Public Bus 616 from Sunshine Plaza Transit Station to USC		
	9.00-10.30 am	Intersecting with Corporate Structures from a University Leadership Perspective	ICG 62	Emeritus Professor Paul Clark (Dr Alison Atwell)
	10.30-11.00 am	<b>Morning Tea</b>		
	11.00am-12.30pm	Overview of the USC Innovation Centre	ICG 62	Mr Mark Paddenburg (Dr Alison Atwell)
	12.30-1.30 pm	<b>Lunch</b>		
	1.30-3.00 pm	University Leadership	ICG 62	Professor John Bartlett Executive Dean Faculty of Science Health, Education and Engineering (Dr Alison Atwell)
	3.00-3.30 pm	<b>Afternoon Tea</b>		
	3.30-4.30 pm	Managing a University Centre Effectively	ICG 62	Ms Suzanne Burford (Dr Alison Atwell)
	5.00 pm	Bus from campus to Kawana Community Centre		Dr Alison Atwell
6.00-7.30 pm	<i>One Just World: Forum for Development: What Do Our Pacific Neighbours Need From Us?</i>	Lake Kawana Community Centre		
<b>Wednesday</b> <b>22 August</b>	07.58 am	Public Bus 616 from Sunshine Plaza Transit Station to USC		
	9.00-10.30am	Defining a leader	ICG 62	Dr Alison Atwell
	10.30-11.00 am	<b>Morning Tea</b>		
	11.00am-12.30pm	Defining leadership	ICG 62	Dr Alison Atwell
	12.30-1.30 pm	<b>Lunch</b>		
	1.30-3.00 pm	Using local and international private and public sector funding effectively and sustainably	ICG 62	Ms Suzanne Burford (Dr Alison Atwell)
	3.00-3.30 pm	<b>Afternoon Tea</b>		
	3.30-4.30 pm	Leadership Materials: Leadership Book Review	ICG 62	Dr Alison Atwell
	5.00 pm	Public Bus to Maroochydore		

<b>Thursday 23 August</b>	7.58 am	Public Bus 616 from Sunshine Plaza Transit Station to USC		
	9.00-10.30 am	Establishing an English Language Centre	J1-15	Ms Kathy Solomon: Director of Studies USC International (Dr Alison Atwell)
	10.30-11.00 am	<b>Morning Tea</b>		
	11.00am-12.30pm	University Leadership	ICG 62	Professor Joanne Scott Executive Dean Faculty of Arts and Business (Dr Alison Atwell)
	12.30-1.30 pm	<b>Lunch</b>		
	1.30-3.00 pm	Leading the Executive Projects Unit	ICG 62	Mr Don Maconachie (Dr Alison Atwell)
	3.00-3.30 pm	<b>Afternoon Tea</b>		
	3.30-4.30 pm	Monitoring and Evaluation	ICG 62	Dr Inez Mahony
	5.00 pm	Public Bus to Maroochydore		
<b>Friday 24 August</b>	6.45 am	Bus departs for University of Queensland		Dr Alison Atwell, Mr Duncan Thompson, Ms Suzanne Burford
	9.00 am	Arrive University of Queensland	University of Queensland St. Lucia Campus	
	9.15 - 9.30 am	Welcome (Director of Sustainable Minerals Institute)		Professor Chris Moran
	9.30-10.30 am	Overview of SMI and CSR: a University/Industry Partnership (Director of the Centre for Social Responsibility in Mining (CSR))		Professor Saleem Ali
	10.30 -11.00 am	<b>Morning Tea</b>		
	11.00am-12.30pm	Overview of International Mining for Development Centre (IM4DC)		Dr Robin Evans
	12.30 -2.00 pm	<b>Lunch</b>		
	2.00 pm	University campus tour CSR)		Mr Phil Clark and Ms Isabel Cane
	3.00 pm	Cultural heritage and mining (CSR)		Dr Kirsty Gillespie
	4.00 pm	Concluding session - discussions		
4.45 pm	Bus departs for Sunshine Coast			
<b>Saturday 25 August</b>	9.30 am	Bus Pick Up for Australia Zoo		Mr James Morse
	2.30 pm	Return to Waves Apartments		
<b>Sunday 26 August</b>		Free Time		

<b>Week 3</b> University week 6	<b>Time</b>	<b>Activity Detail</b>	<b>Venue</b>	<b>Presenter/staff</b>
<b>Monday</b> <b>27 August</b>	07.58 am	Public Bus 616 from Sunshine Plaza Transit Station to USC		
	9.00-10.30 am	Global Innovation practices	ICG 62	Mr John Humphreys & Mrs Janice Humphreys From Global Innovation Centre (Dr Alison Atwell)
	10.30-11.00 am	<b>Morning Tea</b>		
	11.00am-12.30pm	Internationalization of curriculum	ICG 62	Professor Emeritus Merv Hyde (Dr Alison Atwell)
	12.30-1.30 pm	<b>Lunch</b>		
	1.30-3.00 pm	IT Applications	J2-04 Computer Lab	Mr John Hunt (Dr Alison Atwell)
	3.00-3.30 pm	<b>Afternoon Tea</b>		
	3.30-4.30 pm	IT Applications	J2-04 Computer Lab	Mr John Hunt (Dr Alison Atwell)
5.00 pm	Public Bus to Maroochydore			
<b>Tuesday</b> <b>28 August</b>	07.58 am	Public Bus 616 from Sunshine Plaza Transit Station to USC		
	9.00-10.30 am	Leadership Theories & Practices	ICG 62	Dr Alison Atwell
	10.30-11.00 am	<b>Morning Tea</b>		
	11.30am-12.30pm	Leadership Theories & Practices	ICG 62	Dr Alison Atwell
	12.30-1.30 pm	<b>Lunch</b>		
	1.30-3.00 pm	University Leadership	ICG 62	Pro-Vice Chancellor International and Quality Professor Robert Elliot (Dr Alison Atwell)
	3.00-3.30 pm	<b>Afternoon Tea</b>		
	3.30-4.30 pm	Leadership Materials: Leadership Book Review	ICG 62	Dr Alison Atwell
5.00 pm	Public Bus to Maroochydore			
<b>Wednesday</b> <b>29 August</b>	07.58 am	Public Bus 616 from Sunshine Plaza Transit Station to USC		
	9.00-10.30 am	University Leadership	ICG 62	Emeritus Professor Paul Clark (Dr Alison Atwell)
	10.30-11.00 am	<b>Morning Tea</b>		
	11.00am-12.30pm	Best Practice University Facilities: Visit on site labs USC	USC Meeting Point: USC Art Gallery	Russell Stamford
	12.30-1.30 pm	<b>Lunch</b>		
	1.30 - 3.00 pm	Global Gender Practices	ICG 62	Ms Cate Morriss (Dr Alison Atwell)
	3.00 - 3.30 pm	<b>Afternoon Tea</b>		
	3.30 - 4.30 pm	Inclusive Practices for Project Management	ICG 62	Ms Cate Morriss (Dr Alison Atwell)
5.00 pm	Public Bus to Maroochydore			



<b>Thursday 30 August</b>	07.58 am	Public Bus 616 from Sunshine Plaza Transit Station to USC		
	9.00-10.30 am	University Quality Management	ICG 62	Professor Emeritus Merv Hyde (Dr Alison Atwell)
	10.30-11.00 am	<b>Morning Tea</b>		
	11.00am-12.30pm	Developing Research Capacity within the University	ICG 62	Dr Bill Allen (Dr Alison Atwell)
	12.30-1.30 pm	<b>Lunch</b>		
	1.30 -3.00 pm	Case Study of Designing and Writing a Program	ICG 62	Ms Jacqueline McConnell (Dr Alison Atwell)
	3.00 - 3.30 pm	<b>Afternoon Tea</b>		
	3.30 - 4.30 pm	Leadership Materials: Leadership Book Review	ICG 62	Dr Alison Atwell
	5.00 pm	Public Bus to Maroochydore		
<b>Friday 31 August</b>	07.58 am	Public Bus 616 from Sunshine Plaza Transit Station to USC		
	9.00-10.30 am	Overview of Mining for Development: AusAID Initiatives	ICG 62	Mr Alan Atwell (Dr Alison Atwell)
	10.30-11.00 am	<b>Morning Tea</b>		
	11.00am-12.30pm	ICT Applications- Communications	J2.03 Comp Lab	Mr John Hunt (Dr Alison Atwell)
	12.30-1.30 pm	<b>Lunch</b>		
	1.30-3.00 pm	Leadership Materials: Leadership Book Review	ICG 62	Dr Alison Atwell
	3.00-3.30 pm	<b>Afternoon Tea</b>		
	3.30-4.30 pm	Monitoring and Evaluation	ICG 62	Dr Inez Mahony
5.00 pm	Public Bus to Maroochydore			
<b>Saturday 1 September</b>	9.00 am	Bus Pick Up for trip to Brisbane		
		Meeting in Brisbane with members of the Queensland Mongolian Association Touring Brisbane and surrounds		Mr Duncan Thompson Mr James Morse
	4.00 pm	Return to Waves Apartments		
<b>Sunday 2 September</b>		Free Time		

<b>Week 4</b> University week 7	<b>Time</b>	<b>Activity Detail</b>	<b>Venue</b>	<b>Presenter/staff</b>
<b>Monday</b> <b>3 September</b>	6.45 am	Bus departs from Waves Apartments for Brisbane		Dr Alison Atwell Mr Duncan Thompson
	9.00am-12.00pm	Coffey International Development	Brisbane	Dr Helen Johnston
	<b>12.00-1.00 pm</b>	<b>Lunch</b>		
	1.00-3.00 pm	Review of site visit and lessons learned	Brisbane	Dr Alison Atwell
	3.00-5.00 pm	Return to Waves Apartments		
<b>Tuesday</b> <b>4 September</b>	07.58 am	Public Bus 616 from Sunshine Plaza Transit Station to USC		
	9.00-10.30 am	Applied Project Management	ICG 62	Australian Institute of Management Ms Gabby Button (Dr Alison Atwell)
	<b>10.30-11.00 am</b>	<b>Morning Tea</b>		
	11.00am-12.30pm	Applied Project Management	ICG 62	Australian Institute of Management Ms Gabby Button (Dr Alison Atwell)
	<b>12.30-1.30 pm</b>	<b>Lunch</b>		
	1.30-3.00 pm	Applied Project Management	ICG 62	Australian Institute of Management Ms Gabby Button (Dr Alison Atwell)
	<b>3.00-3.30</b>	<b>Afternoon Tea</b>		
	3.30-4.30 pm	Applied Project Management	ICG 62	Australian Institute of Management Ms Gabby Button (Dr Alison Atwell)
5.00 pm	Public Bus to Maroochydore			
<b>Wednesday</b> <b>5 September</b>	07.58 am	Public Bus 616 from Sunshine Plaza Transit Station to USC		
	9.00-10.30 am	Applied Project Management	ICG 62	Australian Institute of Management Ms Gabby Button (Dr Alison Atwell)
	<b>10.30-11.00 am</b>	<b>Morning Tea</b>		
	11.00am-12.30pm	Applied Project Management	ICG 62	Australian Institute of Management Ms Gabby Button (Dr Alison Atwell)
	<b>12.30-1.30 pm</b>	<b>Lunch</b>		
	1.30-3.00 pm	Applied Project Management	ICG 62	Australian Institute of Management Ms Gabby Button (Dr Alison Atwell)
	<b>3.00-3.30 pm</b>	<b>Afternoon Tea</b>		
	3.30-4.30 pm	Applied Project Management	ICG 62	Australian Institute of Management Ms Gabby Button (Dr Alison Atwell)
5.00 pm	Public Bus to Maroochydore			

<b>Thursday 6 September</b>	07.58 am	Public Bus 616 from Sunshine Plaza Transit Station to USC		
	9.00-10.30 am	Applied Project Management	ICG 62	Australian Institute of Management Ms Gabby Button (Dr Alison Atwell)
	<b>10.30-11.00 am</b>	<b>Morning Tea</b>		
	11.00am-12.30pm	Applied Project Management	ICG 62	Australian Institute of Management Ms Gabby Button (Dr Alison Atwell)
	<b>12.30-1.30 pm</b>	<b>Lunch</b>		
	1.30-3.00 pm	Applied Project Management	ICG 62	Australian Institute of Management Ms Gabby Button (Dr Alison Atwell)
	<b>3.00-3.30 pm</b>	<b>Afternoon Tea</b>		
	3.30 - 4.30 pm	Applied Project Management	ICG 62	Australian Institute of Management Ms Gabby Button (Dr Alison Atwell)
	5.00 pm	Public Bus to Maroochydore		
<b>Friday 7 September</b>	07.58 am	Public Bus 616 from Sunshine Plaza Transit Station to USC		
	9.00-10.30 am	Review of AIM Course	ICG 62	Dr Alison Atwell
	<b>10.30-11.00 am</b>	<b>Morning Tea</b>		
	11.00am-12.30pm	Presentations of Leadership Book Reviews	ICG 62	Dr Alison Atwell
	<b>12.30-1.30 pm</b>	<b>Lunch</b>		
	1.30-3.00 pm	Presentations of Leadership Book Reviews	ICG 62	Dr Alison Atwell
	<b>3.00-3.30 pm</b>	<b>Afternoon Tea</b>		
	3.30-4.30 pm	Monitoring and Evaluation	ICG 62	Dr Inez Mahony
	5.00 pm	Public Bus to Maroochydore		
<b>Saturday 8 September</b>	10.00 am	Public Bus to USC		Mr Duncan Thompson Mr James Morse
	11.00 am	Indigenous Education Symposium USC		
		Public Bus to Maroochydore		
<b>Sunday 9 September</b>		Free Time		

<b>Week 5</b> University week 8	<b>Time</b>	<b>Activity Detail</b>	<b>Venue</b>	<b>Presenter/staff</b>
<b>Monday</b> 10 September	07.58 am	Public Bus 616 from Sunshine Plaza Transit Station to USC		
	9.00-10.30 am	Proposal Writing	ICG 62	Ms Janette Clonan (Emeritus Professor Paul Clark)
	<b>10.30-11.00 am</b>	<b>Morning Tea</b>		
	11.00am-12.30pm	Proposal Writing	ICG 62	Ms Janette Clonan (Emeritus Professor Paul Clark)
	<b>12.30-1.30 pm</b>	<b>Lunch</b>		
	1.30-3.00 pm	Proposal Writing	ICG 62	Ms Janette Clonan (Emeritus Professor Paul Clark)
	<b>3.00-3.30 pm</b>	<b>Afternoon Tea</b>		
	3.30-4.30 pm	Proposal Writing	ICG 62	Ms Janette Clonan
5.00 pm	Public Bus to Maroochydore		(Emeritus Professor Paul Clark)	
<b>Tuesday</b> 11 September	07.58 am	Public Bus 616 from Sunshine Plaza Transit Station to USC		
	9.00-10.30 am	Proposal Writing	ICG 62	Ms Janette Clonan
	<b>10.30-11.00 pm</b>	<b>Morning Tea</b>		
	11.00am-12.30pm	Proposal Writing	ICG 62	Ms Janette Clonan
	<b>12.30-1.30 pm</b>	<b>Lunch</b>		
	1.30-3.00 pm	Proposal Writing	ICG 62	Ms Janette Clonan
	<b>3.00-3.30 pm</b>	<b>Afternoon Tea</b>		
	3.30-4.30 pm	Proposal Writing	ICG 62	Ms Janette Clonan
5.00 pm	Public Bus to Maroochydore			
<b>Wednesday</b> 12 September	7.58 am	Public Bus 616 from Sunshine Plaza Transit Station to USC		
	9.00-10.30 am	Proposal Writing	ICG 62	Ms Janette Clonan
	<b>10.30-11.00 am</b>	<b>Morning Tea</b>		
	11.00am-12.30pm	Proposal Writing	ICG 62	Ms Janette Clonan
	<b>12.30-1.30 pm</b>	<b>Lunch</b>		
	1.30-3.00 pm	Proposal Writing	ICG 62	Ms Janette Clonan
	<b>3.00-3.30 pm</b>	<b>Afternoon Tea</b>		
	3.30-4.30 pm	Proposal Writing	ICG 62	Ms Janette Clonan
5.00 pm	Public Bus to Maroochydore			
<b>Thursday</b> 13 September	8.10 am	Public Bus 614 from Sunshine Plaza Transit Station to the Sunshine Coast Institute of TAFE		Duncan Thompson
	8.45-10.30 am	Train the Trainer Program Designing a Training Program: The Training Cycle & Training Needs	Meet in front of Sustainability Centre SCIT	Sunshine Coast Institute of TAFE Ms Robyn Littlejohn
	<b>10.30-11.00 am</b>	<b>Morning Tea</b>		
	11.00am-12.30pm	Designing a Training Program: Training Methodology and Needs Analysis	SCIT	Sunshine Coast Institute of TAFE Ms Robyn Littlejohn
	<b>12.30-1.30 pm</b>	<b>Lunch</b>		
	1.30-3.00 pm	Adult Learning Styles: Characteristics & Principles	SCIT	Sunshine Coast Institute of TAFE Ms Robyn Littlejohn
	<b>3.00-3.30 pm</b>	<b>Afternoon Tea</b>		
	3.30-4.30 pm	Adult Learning Styles: Applying Learning Styles	SCIT	Sunshine Coast Institute of TAFE Ms Robyn Littlejohn
5.15 pm	Public Bus 614 to Maroochydore			



<b>Friday 14 September</b>	8.10 am	Public Bus 614 from Sunshine Plaza Transit Station to the Sunshine Coast Institute of TAFE		
	9.00-10.30 am	Developing a Session Plan: the Role of a Trainer	SCIT	Sunshine Coast Institute of TAFE Ms Robyn Littlejohn (Emeritus Professor Paul Clark)
	<b>10.30-11.00 am</b>	<b>Morning Tea</b>		
	11.00am-12.30 pm	Training Delivery Methods and Resources	SCIT	Sunshine Coast Institute of TAFE Facilitators (Emeritus Professor Paul Clark)
	<b>12.30-1.30 pm</b>	<b>Lunch</b>		
	1.30-3.00 pm	Characteristics of a Good Training Delivery	SCIT	Sunshine Coast Institute of TAFE Ms Robyn Littlejohn (Emeritus Professor Paul Clark)
	<b>3.00-3.30 pm</b>	<b>Afternoon Tea</b>		
	3.30-4.30 pm	Monitoring and Evaluation	SCIT	Dr Inez Mahony
	5.15 pm	Public Bus 614 to Maroochydore		
<b>Saturday 15 September</b>		Bus Pick up for travel to the Gold Coast		Mr Duncan Thompson
		Gold Coast – Outback Spectacular		
		Accommodation: Gold Coast		
<b>Sunday 16 September</b>		Gold Coast - SeaWorld		Mr Duncan Thompson
		Return to Waves Apartments		

<b>Week 6</b> Semester break	<b>Time</b>	<b>Activity Detail</b>	<b>Venue</b>	<b>Presenter/staff</b>
<b>Monday</b> <b>17 September</b>	07.58 am	Public Bus 616 from Sunshine Plaza Transit Station to USC		
	9.00-10.30 am	Project Management in Research Development Environments	ICG 62	Australian Institute of Management Facilitators (Emeritus Professor Paul Clark)
	<b>10.30-11.00 am</b>	<b>Morning Tea</b>		
	11.00am-12.30pm	Project Management in Research Development Environments	ICG 62	Australian Institute of Management Ms Gabby Button (Emeritus Professor Paul Clark)
	<b>12.30-1.30 pm</b>	<b>Lunch</b>		
	1.30-3.00 pm	Project Management in Research Development Environments	ICG 62	Australian Institute of Management Facilitators (Emeritus Professor Paul Clark)
	<b>3.00-3.30 pm</b>	<b>Afternoon Tea</b>		
	3.00-4.30 pm	Project Management in Research Development Environments		Australian Institute of Management Facilitators (Emeritus Professor Paul Clark)
	5.00 pm	Public Bus to Maroochydore		
<b>Tuesday</b> <b>18 September</b>	07.58 am	Public Bus 616 from Sunshine Plaza Transit Station to USC		
	9.00-10.30 am	Management in Research Development Environments	ICG 62	Australian Institute of Management Ms Gabby Button
	<b>10.30-11.00 am</b>	<b>Morning Tea</b>		
	11.00am-12.30pm	Project Management in Research Development Environments	ICG 62	Ms Gabby Button
	<b>12.30-1.30 pm</b>	<b>Lunch</b>		
	1.30-3.00 pm	Project Management in Research Development Environments	ICG 62	Ms Gabby Button
	<b>3.00-3.30 pm</b>	<b>Afternoon Tea</b>		
	3.30-4.30 pm	Project Management in Research Development Environments	ICG 62	Ms Gabby Button
5.00 pm	Public Bus to Maroochydore			
<b>Wednesday</b> <b>19 September</b>	07.58 am	Public Bus 616 from Sunshine Plaza Transit Station to USC		
	9.00-10.30 am	Project Management Stakeholders Engagement	ICG 62	Australian Institute of Management Ms Gabby Button
	<b>10.30-11.00 am</b>	<b>Morning Tea</b>		
	11.00am-12.30pm	Project Management Stakeholders Engagement	ICG 62	Ms Gabby Button
	<b>12.30-1.30 pm</b>	<b>Lunch</b>		
	1.30-3.00 pm	Project Management Stakeholders Engagement	ICG 62	Ms Gabby Button
	<b>3.00-3.30 pm</b>	<b>Afternoon Tea</b>		
	3.30-4.30 pm	Project Management Stakeholders Engagement	ICG 62	Ms Gabby Button
5.00 pm	Public Bus to Maroochydore			
<b>Thursday</b> <b>20 September</b>	6.45 am	Bus Pick-up Waves Apartments to travel to Brisbane		Mr Duncan Thompson
	9.00am-12.00 pm	CARDNO ACIL Emerging Markets	Fortitude Valley	Mr Duncan Thompson
	12.00-3.30 pm	Return to USC/Reflection/Lunch	USC	
	4.00 pm	Public Bus to Maroochydore		

<b>Friday 21 September</b>	07.58 am	Public Bus 616 from Sunshine Plaza Transit Station to USC		
	9.00-10.30 am	Review of AIM and CARDNO visit	ICG 62	Emeritus Professor Paul Clark
	<b>10.30-11.00 am</b>	<b>Morning Tea</b>		
	11.00am-12.30pm	Designing a Presentation	ICG 62	Emeritus Professor Paul Clark
	<b>12.30-1.30 pm</b>	<b>Lunch</b>		
	1.30-3.00 pm	Designing a Presentation	ICG 62	Emeritus Professor Paul Clark
	<b>3.00-3.30 pm</b>	<b>Afternoon Tea</b>		
	3.30-4.30 pm	Monitoring and Evaluation	ICG 62	Dr Inez Mahony
	5.00 pm	Public Bus to Maroochydore		
<b>Saturday 22 September</b>		Free Time		
<b>Sunday 23 September</b>	10.00 am	Depart by public bus to Caloundra		Mr James Morse
		Festuri – Multicultural Celebration: Caloundra		
	2.00 pm	Return to Waves Apartments		

<b>Week 7</b> Semester break	<b>Time</b>	<b>Activity Detail</b>	<b>Venue</b>	<b>Presenter/staff</b>
<b>Monday</b> <b>24 September</b>	07.58 am	Public Bus 616 from Sunshine Plaza Transit Station to USC		
	9.00-10.30 am	Preparation for Presentations	ICG 62	Emeritus Professor Paul Clark & Dr Alison Atwell
	<b>10.30-11.00 am</b>	<b>Morning Tea</b>		
	11.00am-12.30pm	Preparation for Presentations	ICG 62	Emeritus Professor Paul Clark & Dr Alison Atwell
	<b>12.30-1.30pm</b>	<b>Lunch</b>		
	1.30-3.00 pm	Preparation for Presentations	ICG 62	Dr Alison Atwell
	<b>3.00-3.30 pm</b>	<b>Afternoon Tea</b>		
	3.30-4.30 pm	Preparation for Presentations	ICG 62	Dr Alison Atwell
5.00 pm	Public Bus to Maroochydore			
<b>Tuesday</b> <b>25 September</b>	07.58 am	Public Bus 616 from Sunshine Plaza Transit Station to USC		
	9.00-10.30 am	Preparation for Presentations	ICG 62	Emeritus Professor Paul Clark & Dr Alison Atwell
	<b>10.30-11.00 am</b>	<b>Morning Tea</b>		
	11.00am-12.30pm	Preparation for Presentations	ICG 62	Emeritus Professor Paul Clark & Dr Alison Atwell
	<b>12.30-1.30pm</b>	<b>Lunch</b>		
	1.30-3.00 pm	Preparation for Presentations	ICG 62	Dr Alison Atwell
	<b>3.00-3.30 pm</b>	<b>Afternoon Tea</b>		
	3.30-4.30 pm	Preparation for Presentations	ICG 62	Dr Alison Atwell
5.00 pm	Public Bus to Maroochydore			
<b>Wednesday</b> <b>26 September</b>	07.58 am	Public Bus 616 from Sunshine Plaza Transit Station to USC		
	9.00-10.30 am	Presentations	ICG 62	Emeritus Professor Paul Clark & Dr Alison Atwell
	<b>10.30-11.00 am</b>	<b>Morning Tea</b>		
	11.00am-12.30pm	Presentations	ICG 62	Emeritus Professor Paul Clark & Dr Alison Atwell
	<b>12.30-1.30 pm</b>	<b>Lunch</b>		
	1.30-3.00 pm	Presentations	ICG 62	Emeritus Professor Paul Clark & Dr Alison Atwell
	<b>3.00-3.30 pm</b>	<b>Afternoon Tea</b>		
	3.30-4.30 pm	Presentations	ICG 62	Emeritus Professor Paul Clark & Dr Alison Atwell
5.00 pm	Public Bus to Maroochydore			
<b>Thursday</b> <b>27 September</b>	07.58 am	Public Bus 616 from Sunshine Plaza Transit Station to USC		
	9.00-10.30 am	Review and Lessons Learned	ICG 62	Emeritus Professor Paul Clark Dr Alison Atwell
	10.30-11.00 am	Morning Tea		
	11.00-1.00 am	Monitoring and Evaluation	ICG 62	Dr Inez Mahony
	1.00 pm	Return to Waves Apartments		
	5.15pm	Bus pick up Waves	Waves	
	6.00-9.00 pm	Farewell Ceremony	Innovation Centre	Emeritus Professor Paul Clark & Dr Alison Atwell, IPG staff, Academic Staff



<b>Friday 28 September</b>	6.00 am	Bus pick-up Waves Apartments for travel to Brisbane	Waves	Dr Alison Atwell Mr Duncan Thompson
	8.30 am	Conference: Griffith University: The necessary transition: A conference on transition and transformation issues in the journey towards a sustainable economy	Hilton Hotel Brisbane	
	5.00 pm	Return by bus to Waves Apartments		
<b>Saturday 29 September</b>		Cleaning Apartment/Packing		Mr James Morse
		Debrief, return Go-Cards, Sim cards etc	Waves	Mr Duncan Thompson
<b>Sunday 30 September</b>	4.30 am	Bus departs for Brisbane International Airport	Waves	Mr Duncan Thompson
	8.25 am	Flight KE 124 departs Brisbane	Airport	
	5.35 pm	Flight KE 124 arrives Incheon, Seoul		
	7.50 pm	Flight KE 867 departs Incheon, Seoul		
	10.20 pm	Flight KE 867 arrives Ulaan Baatar		

## PRESENTERS FOR THE ALAF MONGOLIA PROGRAM

### Dr Bill Allen: Deputy Director International Projects Group USC



Dr Bill Allen is a Senior Lecturer at USC. He is the Deputy Director of the International Projects Group. Dr Allen has worked in teacher education particularly in the areas of senior curriculum, and in post-graduate coursework programs specializing in curriculum, action research and assessment. He has published in areas ranging from curriculum policy, assessment at Universities, history of education to University student experiences. He has a Bachelor of Arts from Durham University, United Kingdom, a Master of Educational Management and an Ed.D from the University of Western Australia. His Research Areas include: curriculum, especially in senior school history, assessment in secondary and in higher education institutions, school education in international contexts and action research / professional learning research. Dr Allen was a high school teacher for 28 years. He is involved in teacher education in the Graduate Diploma and Undergraduate programs, and in the professional development of practitioners in postgraduate programs at Graduate Certificate and Master's levels. He supervises Doctoral students in a range of areas, with a particular interest in teacher education in developing countries.

### Mr Alan Atwell: International Development Specialist



Mr Atwell, has managed over \$200 million of AusAID, ADB, World Bank, UN and private sector projects since commencing his work in the development field in 1992. He spent 10 years working on development projects in the Pacific mainly on education and health projects in PNG, Marshall Islands, Kiribati, Tuvalu, Solomon Islands, Vanuatu, and Fiji. Between 2002-2011, Mr Atwell lived in Indonesia and worked on a range of Education, Health, Environment, Small Business Development, and Reconstruction projects in Aceh, Nias and Padang culminating in the direction of the construction of eight Health Centres in Padang after the devastating 2009 earthquake. Currently, he continues his work in development as Team Leader on the Mongolia-Australia Scholarship Program and on various scholarship and HRD initiatives in Indonesia supported by AusAID. Mr Atwell speaks Indonesian and has an Ass.Diploma in Business Management from TAFE, a Bachelor of International Business from Griffith University, a Diploma in Export Management from the Australian Institute of Export, a Graduate Diploma in Development Studies and a Masters in Community and International Development from Deakin University.

### Dr Alison Atwell: Co-Academic Leader: ALAF Mongolia: International Projects Group USC



Dr Atwell is an Education Consultant with the International Projects Group and the Co-Academic Leader on this Program. In the past decade she has worked within a range of Donor Programs including Australian Government Overseas Program (AusAID), United States Agency for International Development (USAID), Asian Development Bank (ADB), Japan International Cooperation Agency (JICA) and the World Bank (WB) as a consultant, program designer and trainer in both Indonesia and Australia. She has two published books in the field of educational leadership and management, based on research undertaken in Indonesian education as well as a series of ten published educational training modules currently being used for training school personnel for the AusAID School Systems and Quality Project in Indonesia. Dr Atwell is a qualified teacher and student counsellor and worked for twelve years for Education Queensland specializing in the area of School Crisis Management. She has an Ed Doc (USQ) Master Of Education Counselling (USQ), Bachelor of Arts (UQ), Diploma in Education (UQ) Graduate Diploma in School Counselling (UQ), Licentiate in Speech and Drama (GU) and Licentiate in Drama (Trinity College London).

### Professor John Bartlett: Executive Dean, Faculty of Science, Health, Education and Engineering USC



Professor Bartlett joined the University of the Sunshine Coast in 2012 and has over 25 years experience in synthesis and characterisation of nanomaterials and nanoscale systems. His interests include the development of chemical strategies for producing self assembling organic/inorganic nanohybrids based on silica and titania sol gel chemistry, where organic groups capable of forming supramolecular architectures by exploiting well defined interactions such as steric effects, H bonding, pi-pi interactions and hydrophobic/hydrophilic interactions are used to control the structural evolution of the nanohybrids. As the newly appointed Executive Dean, Professor Bartlett aims to enhance the Faculty's tradition of innovative teaching and research through a platform of engagement and research excellence, depth and intensity in strategic areas.

## **Dr Harriot Beazley: Lecturer in Human Geography: USC**



Dr Harriot Beazley lectures in the areas of human geography, landscapes, place and people, historical geography and development studies at the University of the Sunshine Coast. Dr Beazley has done extensive work in the area of community development in relation to community participation, community participatory action research, grass-roots NGO's, children and young people's participation in community development and Rights Based Approaches to development. Her work has been particularly engaged in the Asia Pacific area and specifically in Indonesia. Dr Beazley has undertaken extensive research in relation to Children's issues and welfare in the Pacific Asia area in areas that include street and working children, child labour, youth sub-cultures, gendered childhoods, child protection and rights based policies.

## **Ms Suzanne Burford: Manager: International Projects Group USC**



Ms Suzanne Burford is the Manager of the International Projects Group and has designed, managed, monitored and evaluated many successful AusAID and other externally funded international development projects between 2008 and 2012. She has worked with international development agencies in Australia and Indonesia in projects focused on education, governance reform and international security and has five years' experience teaching tertiary international relations courses. Ms Burford is fluent in Indonesian and she has a Bachelor of Arts, International Relations (Honours1) from the University of the Sunshine Coast and a Masters in International Development from RMIT University. Ms Burford has publications in Indonesia Australia relations and security agreements. Her research interests are focused on the effectiveness of official development assistance.

## **Emeritus Professor Paul Clark: Co-Academic Leader: ALAF Mongolia: International Projects Group USC**



Professor Clark is the Co-Academic Leader on this Program. Professor Clark was Foundation Deputy Vice-Chancellor at the University of the Sunshine Coast. In this role he was responsible for the University's academic teaching and research operations, information services, human resources, student affairs and international business activity. From 2004 to 2009 Professor Clark was Vice-Chancellor of Southern Cross University, retiring at the end of August, 2009. He has also held senior academic posts at universities in Melbourne and Rockhampton. Professor Clark has an extensive background in business management, strategic planning, and investment assessment as well as research and research management. His direct experience includes project management, contract negotiation, and management of intellectual property, market assessment and business analysis, as well as business investment analysis and feasibility studies.

An experimental physics academic, his board memberships have included the Australian Food Industry Science Centre, the National Marine Science Centre Pty Ltd, the Western Melbourne Regional Economic Development Organization Ltd, the CRC for International Food Manufacture and Packaging Science, Innovation Centre Sunshine Coast Pty Ltd, Coffs Harbour Technology Park Pty Ltd and Quad Park Corporation Pty Ltd. He is chairman of Genesis BDI Ltd, a pooled development fund in Brisbane. Professor Clark has a BSc (Hons), Exeter University, UK, PhD (Physics), Exeter University, UK and Dip. Ed (Tertiary), Monash University.

## **Professor Robert Elliot: Pro Vice-Chancellor (International and Quality) USC**



Professor Robert Elliot is Pro Vice-Chancellor (International and Quality), and Professor of Philosophy at the University of the Sunshine Coast. The Pro Vice-Chancellor (International and Quality) oversees, manages and provides advice on internationalisation, quality assurance and improvement, organisational and program reviews, and marketing and communications. Prior to moving to the Sunshine Coast in 1995 to take up the position of Foundation Dean in the Faculty of Arts and Social Sciences, Professor Robert Elliot was a Senior Lecturer in the Department of Philosophy at the University of New England. Other

educational institutions Professor Elliot has been associated with during his career include the University of Queensland, the Brisbane College of Advanced Education, Monash University and the State College of Victoria. Professor Elliot is a member of the University Council, Deputy Chairperson of Academic Board, Chairperson of the Learning and Teaching Committee and the Internationalisation Advisory Committee. Professor Elliot was the foundation Dean of Arts and subsequently Dean, Faculty of Arts and Social Sciences from 1995 until 2005. Professor Elliot's research areas include: environmental ethics, bioethics, meta-ethics and personal identity. Professor Elliot is Chair of various University committees including the Learning and Teaching Management Committee, Animal Ethics Committee, Internationalisation Advisory Committee, and is also Chair of the Quality Steering Group.

## Emeritus Professor Bob Elson

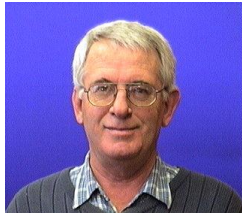

Emeritus Professor Bob Elson undertook five years of theological study before enrolling at Monash University in Arts in 1970 where he completed a combined Honours degree in History and Politics with first-class honours in 1973. He tutored in the Departments of History and Politics at Monash in 1974 while he learned Dutch and Indonesian. Professor Elson began doctoral study in the Department of History in 1975, having won a Commonwealth Postgraduate Scholarship, a Netherlands Government Scholarship and a Myer Foundation Grant. He was then appointed as Senior Teaching Fellow in the School of Modern Asian Studies (later School of International Business and Asian Studies) at Griffith University. He was Dean, Faculty of Asian and International Studies, Griffith University, 1994-96; Director, Griffith Asia Pacific Council, 1997-2001; Director, Griffith Asia Pacific Research Institute, 2001-2003 before being appointed Professor of Southeast Asian History, The University of Queensland, in 2003 until his retirement in 2010. He is currently a member, Academic Commission (Wetenschapscommissie), Netherlands Institute for War Documentation (2004-). Professor Elson's other research interests include Indonesian political thinking, leadership in Indonesia; changing identity in Indonesia; the social and economic history of Southeast Asia; social and economic change in nineteenth and twentieth century Java; colonialism and its impact in Southeast Asia, especially in Indonesia; the economic history of peasant production in Southeast Asia, 1800-1990.

## Mr Steve Gould: Futures Studies



Mr Gould has worked at a number of careers spanning military, corporate, state and local Governments, QLD TAFE and The University of Queensland. He is currently lecturing students in the Graduate Certificate Course in Futures Studies at USC teaching courses in futures methods and strategic foresight leadership. Mr Gould has facilitated seminars on leadership, planning, people-management, change and more recently in private consultancy on futures studies planning, facilitation and education. He began learning about Futures Studies in 2000 under the stewardship of Professor Sohail Inayatullah and recently completed a Masters of Arts at USC in 2007, recording the results from a Sunshine Coast community futures visioning case study. Mr Gould's interest in Strategic Foresight Leadership stems from his own career narratives and challenges as a corporate futurist with implementing futures in large public organizations followed by a need to understand why some leaders and organizations at times are very successful in creating agency with the future while others struggle to get any traction or agency with application of futures studies / strategic foresight concepts.

## Mrs Janice Humphreys & Mr John Humphreys: The Global Innovation Centre



The Global Innovation Centre was founded in 1991 as one of the first technology management practices in Australia, building on the extensive experience of its Managing Director, John Humphreys in the fields of science, technology and innovation development. Janice Humphreys as Director, has more than 15 years experience delivering a range of specialized export and technology management services to the ICT, electronics, multimedia, environmental management, mining, nuclear science, education and research sectors in Australia. Global Innovation Centre acts as a catalyst for facilitating knowledge-intensive industries and large-scale projects in Australia, representing major national and international technology-based organizations, revitalising regional communities through technology-based initiatives, acting as a 'gateway' for new product commercialization; and stimulating international export activities by Australian SMEs. Services include: new industry development, external and regional development, technology commercialization and international trade facilitation.



## Mr John Hunt: ICT Specialist USC



Mr John Hunt lectures at USC in education, with interests in Science and Technology education, ICT and Pedagogy and The Arts. Mr Hunt is a former Principal (Queensland), Deputy Principal (UK) and Head of Science (Saudi Arabia). His ICT interests are based around communication and collaboration. He has published in the areas of ICT in Learning and Science Education. Mr Hunt is a trained electron microscopist and often broadcasts live imaging to school around the world.



## **Professor Emeritus Merv Hyde: Academic Director: International Projects Group USC**



Professor Emeritus Merv Hyde AM is an educator and psychologist. Professor Hyde held a number of senior positions at Griffith University, including that of Chair of the Academic Board and is Professor Emeritus at Griffith. Professor Hyde is Academic Director of the International Projects Group and an active researcher at the University of the Sunshine Coast in the Faculty of Science, Health, Education and Engineering. He has been a University Auditor for 10 years and is now a member of the Register of Experts in Higher Education for the Australian Tertiary Education Quality and Standards Agency. He has been a World Bank Technical Consultant and has worked in many nations including Thailand, Malaysia, Indonesia, USA, Canada, Italy, Ireland, the United Kingdom, Sweden and Norway. He is a Member of the Order of Australia (AM) for services to education in Australia and Indonesia. Professor Hyde's teaching areas include Inclusive education, internationalization of the curriculum and child development, learning and cognition. His research areas include inclusive education, impact evaluation of development education and developmental disability and deafness and hearing loss. Professor Hyde has a PhD Qld., AuD Wash.U., MEd Qld., BEd Qld. and a Teaching Certificate Kelvin Grove Teachers' College.

## **MS Shan Kelly: Faculty Librarian School of Science, Education and training**

Ms Shan Kelly is Faculty Librarian for the School of Science, Education and Engineering. She accepted her current role at USC in December 2007 and works with academics and students to develop Information Literacy understandings and skills. Ms Kelly began her career as a teacher of Early Years children. In 1980 she gained additional qualifications to become a Teacher-Librarian and has worked as an itinerant Teacher-Librarian, Library Advisor and a new syllabus consultant for a Diocesan Education authority. She has been a primary and a middle school Teacher-Librarian at independent schools. Her last appointment in the school sector was as Head of Department (Library). Ms Kelly gained her Master of Education (Leadership and Management) and this has informed her practice which has included Professional Development and training of staff.

## **Professor Birgit Lohmann: Deputy Vice-Chancellor USC**



Professor Birgit Lohmann, who commenced in the position of Deputy Vice-Chancellor in 2011, is a graduate of the University of Adelaide (BSc Honours - Physics) and Flinders University (PhD in Atomic Physics). Professor Lohmann's research interests are in experimental atomic physics. In 1986 she took up a position as a lecturer at Murdoch University moving in 1990 to Griffith University, where she was a teaching and research academic in physics, and served in a number of leadership roles including Head of the School of Science and Director of the Centre for Quantum Dynamics. In 2007 Professor Lohmann took up the position of Pro Vice-Chancellor (Learning and Quality) at the University of Adelaide, providing leadership in the areas of learning and teaching and oversight of the University's quality assurance processes, including the University's AUQA audit. Professor Lohmann is an internationally known researcher in atomic and molecular physics, and is the Australian representative on the Executive Committee of the International Conference on Photonic, Electronic and Atomic Collisions. She is currently Interim Chair of the Regional Universities Network Deputy Vice-Chancellor (Academic) group, and a member of the Executive Group of the Universities Australia Deputy/ Pro Vice-Chancellor (Academic) group. Professor Lohmann has a strong background in quality assurance and enhancement, teaching and learning, research, and developing collaborations between universities and their communities.

## **Mr Don Maconachie: Director, Executive Projects Unit USC**



Mr Don Maconachie leads and manages the Executive Projects Unit (EPU) in providing higher education policy analysis, undertaking strategic projects, and developing major funding submissions. He has worked in universities for nearly 20 years, predominantly in the development of teaching and research, but also in quality assurance, policy development and strategic planning. He has been an active member of the Council of Australian Directors of Academic Development (CADAD) and the Australasian Research Management Society (ARMS). Prior to working in universities Mr. Maconachie was a secondary school teacher and senior officer in the Victorian Education Department. He actively pursues an interest in social theory, particularly the work of Jürgen Habermas.

## **Dr Inez Mahony: Monitoring and Evaluation Officer: ALAF: Mongolia: International Projects Group USC**



Dr Inez Mahony is the Monitoring and Evaluation Officer on this program and a Project Officer with the International Projects Group. She has a distinguished record of academic excellence. Her research has a focus on various aspects of Indonesia including anthropological studies, journalism and human rights. She has been involved as a project manager, research officer and independent researcher with Indonesia-focused research projects and initiatives for the past ten years, and has worked with government and non-government organisations in Indonesia. Dr Mahony has a PhD in Journalism from the University of Queensland. She has conducted various research projects including a film documentary and academic studies focusing on various aspects of Indonesia. She has seven years teaching experience at university level.

## **Ms Jacqueline McConnell: Research Officer: International Projects Group USC**



Ms Jacqueline McConnell is a Research Officer with the International Projects Group and has worked with international governments and partners, universities and museums in research, business management, aid and development projects. She is currently learning Indonesian language. She has a Bachelor of Science (Honours) in Archaeological Conservation and Materials Science from the University of London, United Kingdom; a Bachelor of Arts (Honours) in Australian and Culture Studies from the University of the Sunshine Coast; and a Certificate of Foundations of University Teaching.

## **Ms Cate Morriss: Lecturer USC**



Cate Morriss is a Lecturer and Course Coordinator of International Peace and Conflict Studies at the University of the Sunshine Coast. Ms Morriss' academic background is in gender studies, feminist theory and peace building. She has worked extensively throughout the Oceanic region where she has consulted for women's organizations on building gender equality at political institutional levels. She also works as a gender education specialist and women in politics consultant and has experience in a broad range of topics such as politics, international relations, community development, gender awareness and inclusive education. Ms Morriss has worked with the International Projects Group at the University of the Sunshine Coast as a consultant in gender inclusive approaches to education and health and with the Queensland University of Technology International office as a consultant on gender and peace building. She has a vast background beyond academia in the education, community work, and corrections sectors.

## **Mr Mark Paddenburg: CEO USC Innovation Centre**



Mr Paddenburg is the Chief Executive Officer of the Innovation Centre Sunshine Coast (ICSC) at the University of the Sunshine Coast. Mr. Paddenburg is a business development and investment specialist and has a strong background in the development of companies ranging from small start-ups to large multinational corporations. Mr Paddenburg previously worked as Manager of Invest Queensland, was a partner at Venture Commander, a senior policy advisor for the State Government and a senior project manager at Brisbane City Council. The ICSC was established in 2002 and will this year celebrate 10 years of supporting start-up success. It currently has more than 20 client companies in the fields of information and communication technology (ICT), clean technology and health technologies and offers world-class business support for entrepreneurs and growing companies.

## **Ms Ann Robertson: Research Officer: International Projects Group USC**



Ms Ann Robertson is a Research Officer with the International Projects Group (IPG) and has extensive experience in project design and proposal writing, through her current work for IPG and her previous position as Academic Coordinator of Short Term Programs for USC International. Her background is in second languages education and teacher professional development, and she also contributes to IPG programs in the areas of English language development and Content and Language Integrated Learning (CLIL). She has a Bachelor of Arts from the University of Sydney, Bachelor of Laws from the University of Sydney, Post graduate Diploma of Education, and a Masters in TESOL from the University of Southern Queensland.

## **Professor Joanne Scott: Executive Dean, Faculty of Arts and Business USC**



Professor Joanne Scott has published in the fields of Australian and Queensland history, labour history, gender and race relations, oral history, popular culture, urban studies and higher education. She is co-author of *From Postbox to Powerhouse*, *Showtime: A History of the Brisbane Exhibition*, *The Engine Room of Government and A Class of Its Own*. In 2009 *Showtime* and the associated Museum of Brisbane exhibition, *Ten Days in August*, were awarded gold in the National Trust of Queensland's Governor's Heritage Award category. In 2009 Professor Scott was a Fellow at the National Film and Sound Archives in Canberra where she undertook research on the history of agricultural shows. Professor Scott is a former Visiting Professor of Australian Studies at the University of Tokyo. She was a member of the Australian Historical Association's Executive (2006-2010) and served on the Queensland working party for the Australian Dictionary of Biography (2000-2010). Professor Scott chaired the University's Learning and Teaching Management Committee from 2007-2010.

## **Ms Kathy Solomon: Director of Studies: English Language Programs USC**

Ms Kathy Solomon is the Director of Studies for the English Language Programs at USC International. English Language Programs (ELP) at the University of the Sunshine Coast is a NEAS accredited centre for English Language Intensive Courses for Overseas Students (ELICOS). NEAS accreditation is a quality assurance scheme, and means that ELP complies with a set of standards higher than those required by the Australian Government. ELP runs two levels of Academic English - Intermediate and Upper-Intermediate. ELP students are usually planning to attend one of the University's programs e.g. Undergraduate, Postgraduate or Study Abroad. ELP Students study 25 hours a week, which includes a Self Access and CALL session. Other types of ELICOS courses include General English and most language centres in Australia have both General English and Academic English.

### **SUPPORT STAFF FOR ALAF MONGOLIA:**

## **Ms Nyssa Bovenkamp: Administration Assistant International Projects Group USC**



Ms Bovenkamp is the Administration Assistant for the International Projects Group. She has extensive office administration, print publication, schedule management, cross cultural communication and customer relations experience within the higher educational sector. She has worked in various customer support and team supervisory roles within USC since 2004.

## **Mrs Rama Brierty: Project Officer International Projects Group USC**



Mrs Brierty is a Project Officer in the International Projects Group and has worked in Community Developments on the Sunshine Coast. She is a NAATI qualified (Indonesian) interpreter and has taught Indonesian language at USC for more than 10 years. She has a Diploma of Tourism from the University of Udayana in Bali, Indonesia and a Bachelor degree of Arts, Community and Social Study and Communication from the University of the Sunshine Coast.

## **Mrs Larissa Middleborough: Finance Assistant International Projects Group USC**



Mrs Middleborough is the Finance Assistant with the International Projects Group (IPG) and has worked as a manager in retail industry and as a cost accountant in mining industry in Russia. She deals with the financial aspects of the various projects that IPG undertake. She is fluent in Russian and has a Bachelor of Economics from the University of Economics in Ekaterinburg, Russia and a Bachelor of Business in Accounting from the University of the Sunshine Coast.

## **Mr James Morse: Project Assistant International Projects Group USC**



Mr Morse is a Project Assistant with the International Projects Group and has played an active role in several projects including a Cambodian Coastal Tourism and Building leadership Capacity in Papuan Principals. James has a Bachelor degree in International Relations and a diploma of International Business from Griffith University.

## **Mr Duncan Thompson: Project Officer: ALAF Mongolia: International Projects Group USC**



Mr Thomson is currently a Project Officer with the International Projects Group at USC overseeing two projects including the Australian Leadership Award Fellowship programs for Mongolia and Uganda. Mr Thompson is highly competent in project management, having tendered. He is a qualified Urban and Regional Planner with broad experience in the public and private sectors. His planning and organisational skills have been used in regional and town planning on Lihir Island, Papua New Guinea; liaising with a diverse range of stakeholders that include community leaders, company executives, mine managers and grass-roots members of the community. In doing so he demonstrates exemplary cross-cultural skills including negotiating and ability to communicate in languages other than English.

### **TRAINING PROVIDERS FOR ALAF MONGOLIA:**

#### **The Australian Institute of Management Queensland and Northern Territory**

The Australian Institute of Management - Queensland & Northern Territory (AIM) is a not for profit entity which exists to develop, support, promote and practice the profession of management at all levels. We do this through a five pillar strategy which focuses on being member serving, region serving, profession serving, career serving and future serving. AIM adds capacity to managers by providing opportunities to learn, develop know-how and better understand practical management. We do this through a range of services in business and management training, events and seminars, coaching, research and publications, supported by a specialist management bookshop and library services geared to graduate school education. AIM's membership base is made up of over 3500 managers in Queensland and the Northern Territory and 550 company members.

#### **Clonan Connections: Janette Clonan**

Clonan Connections was established by Janette Clonan, a world-class leader in business growth, facilitation and training. Janette has three decades of experience in running and working with small business and medium sized businesses as well as managing large teams. She helps businesses reach their full potential both in the domestic market and on the world stage, through one on one business mentoring or staff training. Janette Clonan is an experienced project manager, trainer and business development coach. She has been involved in domestic and international business development for the past 16 years. Her international business experience includes the markets of Brunei, China, Indonesia, Korea, Philippines, Singapore and Thailand in Asia, Argentina, Brazil, Colombia, Chile and Peru in Latin America, the United Arab Emirates and Qatar in the Middle East and PNG and Kiribati in the Pacific.

#### **The Sunshine Coast Institute of TAFE**

Sunshine Coast TAFE (SCIT) nestled in the heart of the region is the premier provider of vocational education and training in the Sunshine Coast. It is established as a regional, national and international market leader in the provision of education and training to industries, individuals and communities. SCIT has an extensive outreach network, delivering programs on campus, in the workplace and throughout Queensland. SCIT prides itself on exceptional teachers, real work facilities and equipment, supportive client services including careers guidance and counseling, interactive libraries, state of the art technology and IT suites and extensive links with business, industry bodies and individual employers. SCIT is a modern progressive and innovative educational institution. SCIT delivers high-quality programs that meet the needs of a broad range of clients: individual learners, employers and outside organizations.



## **INTERNATIONAL DEVELOPMENT MANAGING CONTRACTOR SITE VISITS:**

### **Cardno Emerging Markets**

Cardno is a professional infrastructure and environmental services company, with expertise in the development and improvement of physical and social infrastructure for communities around the world. Cardno is an international company listed on the Australian Securities Exchange. Cardno's team includes leading professionals who plan, design, manage and deliver sustainable projects and community programs. The diverse skills and experience of Cardno's global team allow us to offer integrated services in ten market sectors worldwide: Buildings, Land, Coastal and Ocean, Environment, Emerging Markets, Management Services, Mining and Energy, Transportation, Water and Defence. Cardno's vision is to be a world leader in the provision of professional services to improve the physical and social environment. Cardno's aim is to provide strategic business solutions, professional advice and diverse services which add long-term value to the client's project.

Cardno forms strong partnerships with clients and creates opportunities for significant, lasting change in both developed and emerging economies.

Cardno has a strong regional focus which complements our teams in major cities throughout the world.

### **Coffey International Limited**

Coffey International Limited is a specialist professional services consultancy with expertise in geosciences, international development, and project management. Operating for more than 50 years, Coffey is well known in their markets for deep technical skills and market-leading solutions to complex tasks. Coffey is listed on the Australian Securities Exchange. Coffey's international development consulting business is one of the most trusted and experienced around the world, working alongside governments and agencies to strengthen local communities. Coffey International Development uses specialist expertise and local knowledge to deliver programs that build long-lasting local capacity and improve a range of social indicators. Their regional offices have strong affiliations with key governments and are based in Australia, the United States of America and the United Kingdom. Coffey's project management business manages delivery of complex property and infrastructure projects. Coffey works in partnership with clients through the project lifecycle, providing counsel and support with project management and advisory services. Coffey has offices throughout Australia and New Zealand, and also service South Africa, the United Arab Emirates and Oman.

## **UNIVERSITY SITE VISITS:**

### **University of Queensland**

The University of Queensland (UQ) is one of Australia's premier learning and research institutions. It is the oldest university in Queensland and has produced almost 197,000 graduates since opening in 1911. Its graduates have become leaders in all areas of society and industry. UQ is a founding member of the national Group of Eight (Go8) - a coalition of leading Australian universities, intensive in research and comprehensive in general and professional education. Collectively, Group of Eight members account for 70 percent of all research income in Australia's university system, enrol more than half of all higher degree by research students, hold over 90 percent of US patents for inventions and generate 80 percent of spin-off companies created by Australian universities. UQ is a pacesetter in discovery and translational research across a broad spectrum of exciting disciplines, ranging from bioscience and nanotechnology to mining, engineering, social science and humanities. Its eight internationally significant research institutes are draw-cards for an ever-expanding community of scientists, researchers and commercialization experts. UQ is noted for supporting early- and mid-career researchers, as seen in our commitment to research training; in 2010, UQ celebrated its 9000th PhD graduation. UQ currently has 4039 Research Higher Degree students, including 3593 PhD students. In 2010, 534 Research Higher Degrees were awarded. UQ offers undergraduate and postgraduate programs that are informed by the latest research and delivered in state-of-the-art learning spaces. Its teachers have won more Australian Awards for University Teaching than any other Australian university. Today, UQ has almost 44,000 students who study across its four main campuses in southeast Queensland: St Lucia, Ipswich, Gatton and Herston.

### **Griffith University**

Since opening its doors in 1975, Griffith University has grown to be a large multi-campus institution with internationally recognized strengths in teaching and research. Griffith now offers more than 300 degrees across five campuses and is home to more than 43,000 students from 131 countries. Griffith is Australia's ninth largest higher education provider. Griffith University's five campuses at Nathan, South Bank, Logan, Mt Gravatt and the Gold Coast, span 3 cities between Brisbane and the Gold Coast, each with distinct areas of teaching and research strength and working closely with its local community. Griffith University maintains many links and partnerships with industry and government in commercial ventures, and also aims to bring community engagement into the university's core business. Griffith University was the first Australian university to offer Environmental Science and Asian Studies degrees. Griffith University is a signatory to the United Nations global Compact - the world's largest voluntary corporate and sustainability initiative. Griffith University has secured a top 500 position on the Academic Ranking of World Universities (ARWU) for the first time in 2011. Griffith is only the second university in South East Queensland to make it onto this prestigious list, complementing its top 400 positions on both the QS World University Rankings and the Times HE World University Rankings.

## **One Just World Forum: Think, Talk, Act on global poverty and development**

One Just World is a national series of free, after-work speakers' forums aimed at involving the community in conversation and debate on key international development issues facing Australia, the Asia-Pacific and beyond. It is a partnership between World Vision Australia, the International Women's Development Agency (IWDA), AusAID and a University in each state. One Just World was launched in July 2008 at Melbourne's Federation Square by Bob McMullan, Parliamentary Secretary for International Development Assistance, and has so far held 30 successful forums in capital cities around Australia. Forums are scheduled monthly from February to December. The forums' objectives are to: Build a well informed and engaged community which is responsive and supportive of development initiatives by the Australian and partner governments, non government organizations and communities across the region; encourage active participation in development assistance programs through volunteering, pro bono support, donating, advocating for and working in the sector and to make visible and communicate the gender dimensions of each topic, and the overall relationship between addressing gender inequality and achieving development objectives.

Forum August 21<sup>st</sup>: Sunshine Coast: What do our Pacific neighbours need from us?

Guest Speakers:

- Dame Carol Kidu: Former Leader of the Opposition and only female MP in Papua New Guinea
- Allison Simons: Assistant Director International Sport for Development at the Australian Sports Commission
- Isabel Calvert: Pacific Regional Program Advisor World Vision Australia
- Moderator: John Stokes: Drive Presenter ABC Coast FM.

## **Griffith University Conference: Friday 28<sup>th</sup> September: The necessary transition: A conference on transition and transformation issues in the journey towards a sustainable economy: Hilton Hotel**

The Necessary Transition 2012 will discuss the many transitions taking place: from high to low carbon economies, from gross inequality to egalitarianism, from massive human rights abuses to socially just societies, and from high corruption to societies with high social cohesion and integrity. The conference will bring together leading international researchers and practitioners to share their knowledge and expertise, and offer answers to many of the pressing questions that must be addressed in the journey towards a sustainable enterprise economy.

# Fellow's Details

**Ms Baigalimaa Jambaljav**

[baigal@num.edu.mn](mailto:baigal@num.edu.mn)

Manager, Student Employment Office, NUM

**Dr Bolormaa Oyuntsetseg**

[bolormaa@num.edu.mn](mailto:bolormaa@num.edu.mn)

Associate Professor, Department of Inorganic and Analytical Chemistry, School of Chemistry and Chemical Engineering, NUM

**Ms Enkhbayar Gombo**

[nasanbayar@hotmail.com](mailto:nasanbayar@hotmail.com)

English Instructor, Foreign Language Training Centre, NUM

**Ms Enkhmend Lkhagva**

[enkhmendl@yahoo.com](mailto:enkhmendl@yahoo.com)

English Instructor, Foreign Language Training Centre, NUM

**Mr Lkhagvasuren Davaa**

[Lkhagvasuren@num.edu.mn](mailto:Lkhagvasuren@num.edu.mn)

Lecturer, Department of Ecology, School of Biology and Biotechnology, NUM

**Ms Oyuntsetseg Suidaan**

[oyuna\\_2009num@yahoo.com](mailto:oyuna_2009num@yahoo.com)

English Instructor, Foreign Language Training Centre, NUM

**Mr Oyonzaya Natsagdorj**

[oyonzaya.n@num.edu.mn](mailto:oyonzaya.n@num.edu.mn)

Head of Department of British & American Studies, School of Foreign Languages and Culture, NUM

**Dr Soyoljin Sukhbaatar**

[soyoljin@num.edu.mn](mailto:soyoljin@num.edu.mn)

Head of Foreign Language Training Centre, Foreign Language Training Centre, NUM

**Mr Uitumen Jamiyansuren**

[uitumen@num.edu.mn](mailto:uitumen@num.edu.mn)

Head of Academic Affairs, School of Information Technology, NUM

**Ms Baasankhuu Baatar**

[aasankhuu@num.edu.mn](mailto:aasankhuu@num.edu.mn)

Lecturer and Project Coordinator, School of Earth Science, Centre for Development Research, NUM

**Mr Demberel Sukhbaatar**

[religion@num.edu.mn](mailto:religion@num.edu.mn)

Lecturer of Religious Studies Department, School of Social Sciences, NUM

**Ms Oyuntsetseg Dashzeveg**

[doyuna@num.edu.mn](mailto:doyuna@num.edu.mn)

Lecturer, Department of Molecular Biology and Genetics, School of Biology and Biotechnology, NUM

## Waves Maroochy Rivers apartment allocation



### Contact details

Telephone – (07) 5479 4600  
36-38 Duporth Ave,  
Maroochydore 4558

Apartments serviced weekly including change of linen.

# University of the Sunshine Coast Organisational Chart

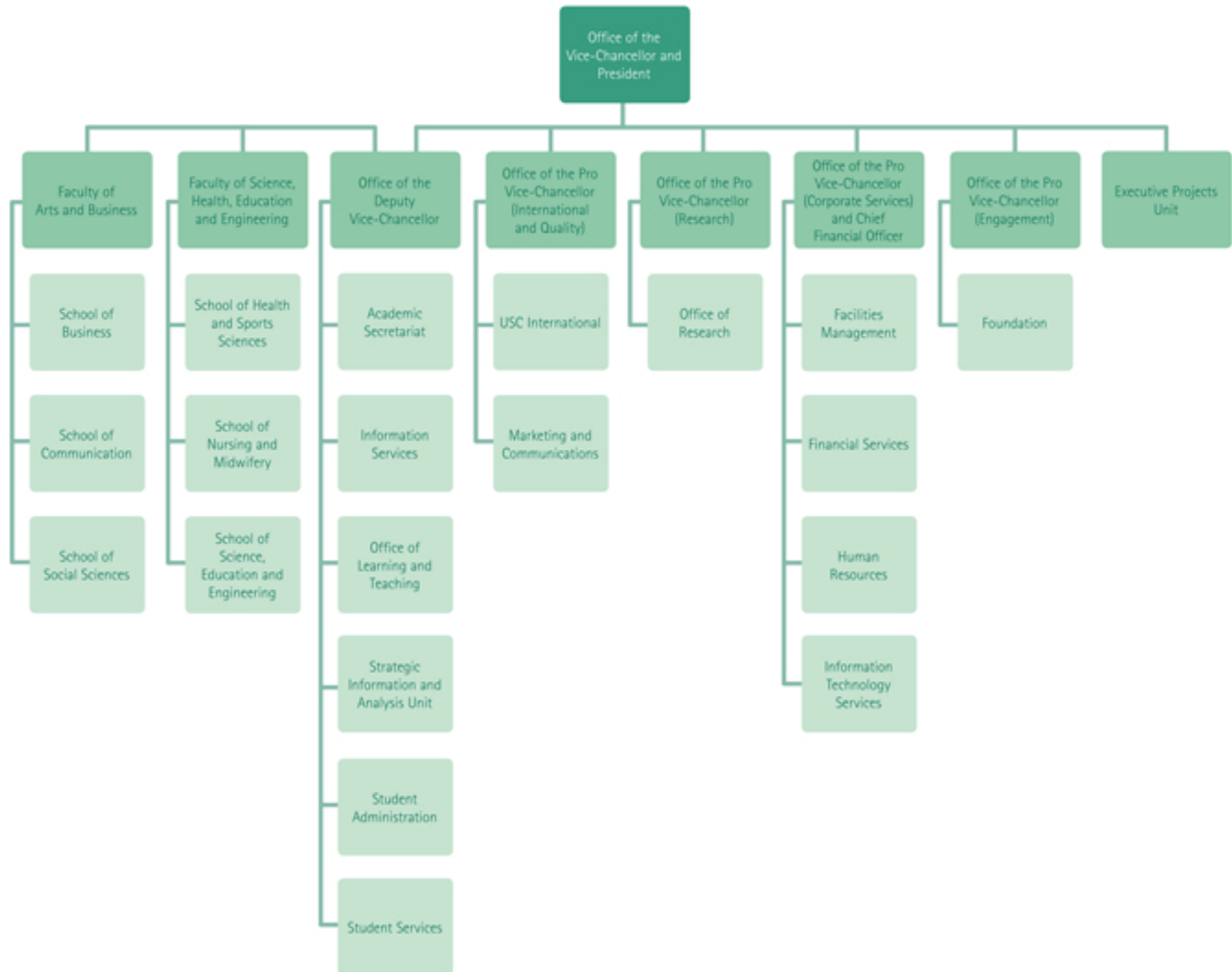



## Local Maroochydore Map

- 1- **Waves Maroochy Rivers**  
36-38 Duporth Ave, Maroochydore
- 2- **Stella Maris Catholic Parish**  
37 Baden Povel Street, Maroochydore  
Sunday Mass Times- 7am, 9am and 6pm
- 3- **St Peter's Anglican Church Maroochydore**  
Corner of Church St & Beach Rd, Maroochydore  
Sunday times- 7am & 9am (5<sup>th</sup> Sunday of the month- 8am- 30/09/12 only)
- 4- **Big Top shopping Centre**  
Woolworths (Grocery store)
- 5- **Sunshine Plaza Shopping Centre**
- 6- **Sunshine Plaza Bus Depot**



# Public Bus Time Table

route  
**616**

## Maroochydore to University of the Sunshine Coast via Buderim

Servicing Alexandra Headland & Buderim

### Monday to Friday

showing route number	616	616	616	616	616	616	616	616	616	616	616	616	616	616	616
major stops	am											pm			
Maroochydore – Sunshine Plaza	6.58	7.28	7.58	8.28	8.58	9.28	9.58	10.28	10.58	11.28	11.58	12.28	12.58	1.28	1.58
Alexandra Headland – Alexandra Pde	7.03	7.33	8.03	8.33	9.03	9.33	10.03	10.33	11.03	11.33	12.03	12.33	1.03	1.33	2.03
Alexandra Headland – Mooloolaba Rd and Janet St	7.08	7.38	8.08	8.38	9.08	9.38	10.08	10.38	11.08	11.38	12.08	12.38	1.08	1.38	2.08
Buderim Gardens Retirement Village	7.13	7.43	8.13	8.43	9.13	9.43	10.13	10.43	11.13	11.43	12.13	12.43	1.13	1.43	2.13
Buderim – Ballinger Rd and Ballinger Ct	7.18	7.48	8.18	8.48	9.18	9.48	10.18	10.48	11.18	11.48	12.18	12.48	1.18	1.48	2.18
University of the Sunshine Coast	7.26	7.56	8.26	8.56	9.26	9.56	10.26	10.56	11.26	11.56	12.26	12.56	1.26	1.56	2.26
Landsborough station															

### Monday to Friday continued

showing route number	616	616	616	616	616	616	616	616	616	616	616	616	616	616	616
major stops	pm														
Maroochydore – Sunshine Plaza	2.28	2.58	3.28	3.58	4.28	4.58	5.28	5.58	6.28	6.58	7.28	7.58	8.28	8.58	9.58
Alexandra Headland – Alexandra Pde	2.33	3.03	3.33	4.03	4.33	5.03	5.33	6.03	6.33	7.03	7.33	8.03	8.33	9.03	10.03
Alexandra Headland – Mooloolaba Rd and Janet St	2.38	3.08	3.38	4.08	4.38	5.08	5.38	6.08	6.38	7.08	7.38	8.08	8.38	9.08	10.08
Buderim Gardens Retirement Village	2.43	3.13	3.43	4.13	4.43	5.13	5.43	6.13	6.43	7.13	7.43	8.13	8.43	9.13	10.13
Buderim – Ballinger Rd and Ballinger Ct	2.48	3.18	3.48	4.18	4.48	5.18	5.48	6.18	6.48	7.18	7.48	8.18	8.48	9.18	10.18
University of the Sunshine Coast	2.56	3.26	3.56	4.26	4.56	5.26	5.56	6.26	6.56	7.26	7.56	8.26	8.56	9.26	10.26
Landsborough station												8.46			10.46

route  
**616**

## University of the Sunshine Coast to Maroochydore via Buderim

Servicing Buderim & Alexandra Headland

### Monday to Friday

showing route number	616	616	616	616	616	616	616	616	616	616	616	616	616	616	616
major stops	am											pm			
University of the Sunshine Coast	7.33	8.03	8.33	9.03	9.33	10.03	10.33	11.03	11.33	12.03	12.33	1.03	1.33	2.03	2.33
Buderim – Ballinger Rd and Ballinger Ct	7.41	8.11	8.41	9.11	9.41	10.11	10.41	11.11	11.41	12.11	12.41	1.11	1.41	2.11	2.41
Buderim Gardens Retirement Village	7.45	8.15	8.45	9.15	9.45	10.15	10.45	11.15	11.45	12.15	12.45	1.15	1.45	2.15	2.45
Alexandra Headland – Mooloolaba Rd and Janet St	7.50	8.20	8.50	9.20	9.50	10.20	10.50	11.20	11.50	12.20	12.50	1.20	1.50	2.20	2.50
Alexandra Headland – Alexandra Pde	7.55	8.25	8.55	9.25	9.55	10.25	10.55	11.25	11.55	12.25	12.55	1.25	1.55	2.25	2.55
Maroochydore – Sunshine Plaza	8.01	8.31	9.01	9.31	10.01	10.31	11.01	11.31	12.01	12.31	1.01	1.31	2.01	2.31	3.01

### Monday to Friday continued

showing route number	616	616	616	616	616	616	616	616	616	616	616	616	616	616	616
major stops	pm														
University of the Sunshine Coast	3.03	3.33	4.03	4.33	5.03	5.33	6.03	6.33	7.03	7.33	8.03	8.33	9.03	9.33	
Buderim – Ballinger Rd and Ballinger Ct	3.11	3.41	4.11	4.41	5.11	5.41	6.11	6.41	7.11	7.41	8.11	8.41	9.11	9.41	
Buderim Gardens Retirement Village	3.15	3.45	4.15	4.45	5.15	5.45	6.15	6.45	7.15	7.45	8.15	8.45	9.15	9.45	
Alexandra Headland – Mooloolaba Rd and Janet St	3.20	3.50	4.20	4.50	5.20	5.50	6.20	6.50	7.20	7.50	8.20	8.50	9.20	9.50	
Alexandra Headland – Alexandra Pde	3.25	3.55	4.25	4.55	5.25	5.55	6.25	6.55	7.25	7.55	8.25	8.55	9.25	9.55	
Maroochydore – Sunshine Plaza	3.31	4.01	4.31	5.01	5.31	6.01	6.31	7.01	7.31	8.01	8.31	9.01	9.31	10.01	

# USC Campus Map



## Security

Enquiries 5430 1168 (1168)

Emergencies 5430 1122 (1122)

Video surveillance is used on campus

**20 km/h limit on University roads**

**USC is a wildlife reserve**

Drive slowly: protect our wildlife

Do not approach the kangaroos

No domestic animals on campus



**University of the  
Sunshine Coast**  
Queensland, Australia